

On This Day in Bethlehem

Words by Margaret Hardy

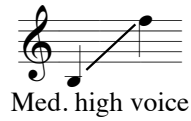

Med. high voice

Glenn Hardy

Very Slowly ♩ = 50

Voice

mp

On this day in Beth-le-

Organ

f

manual

pedal

mp

6

mf

hem The an-gels sing, the shep-herds shout: Is__ born a child___ whose light will

6

10

mf

rit.

a tempo mf

shine, And turn our think - ing in - side out. The child__

10

mf

rit.

a tempo

man.

ped.

© 2009 Hardymuse Publications

www.WatchFireMusic.com - Published Under License from Publisher
Notice: Purchasers of this musical file are entitled to use 2 copies for their personal enjoyment and musical fulfillment. Any other duplication, adaptation, arranging and/or transmission of this copyrighted music requires written consent of the copyright owners. Unauthorized uses are infringements of the copyright laws of the United States and other countries and may be subject to civil and/or criminal penalties.

15

born in Beth-le - hem Be - came the man who con - quered death:

15

mf

man.

19

The Christ who taught us how to love, To praise our God with ev - ery

19

mf *rit.*

ped.

22

breath. The

22

f *a tempo* *rit.*

27

child - born in Beth - le - hem, The child - of this man - ger birth, -

27

f *a tempo*

man.